

# THE QUEEN BEE DEARI

1<sup>ST</sup> E<sup>b</sup> ALTO SAX.

BY

MEDIUM BLUES (♩ = 120)

**A** SOLI *mf*

**B**

1

**C**

*mp*

**D** SOLI *f*

*Mf*

**E** 8

**F** 2

**G**

3

**H** *mf*

# THE QUEEN BEE

3<sup>RD</sup> E<sup>b</sup> ALTO SAX.

MEDIUM BLUES (♩ = 120)

B4

PRICE

**A** SOLI  
mf

**B**  
1

**C**  
mp

**D** SOLI  
(mf)

**E** 8

**F** 2

**G** 1

**H** 3

# THE QUEEN BEE

**B<sup>b</sup> TENOR SAX.**

BY SAI

MEDIUM BLUES (♩ = 120)

**A** SOLO *mf*

**B**

**C** *mp*

**D** SOLO *f*

**E** SOLO (PRETTY JAZZ) *p* *Bm7* *E7(-9)*

**F** *Am7*

*Am7* *D9* *Gm7* *C9* *Gm7* *C9* *Bm7* *E9* *F* *Am7*

*D7* *Bm* (ADD A#) *Bm7* *E9* *Em* (ADD C#)

*Em7* *A7* *Am7* *D7* *Bm7* *E7*

**G** 6

# THE QUEEN BEE

1<sup>st</sup> B $\flat$  TENOR SAX.

MEDIUM BLUES (♩=120) DAN KALIFUT

84 5

# THE QUEEN BEE

5<sup>TH</sup> E<sup>B</sup> BARITONE SAX.

84

MEDIUM BLUES (♩ = 120)

**A** SOLI  
mf

**B**

2

**C**

3. mp

**D** SOLI f

BASS TRB. CUE

1 **E** 2 mf

3 **F** 2 mp

up cresc.

1

**G**

**H** 1

(1 2 1) 2. or 2

# THE QUEEN BEE

1<sup>ST</sup> B<sup>b</sup> TRUMPET

MEDIUM BLUES (♩ = 120)

84

**A** BUCKET MUTE **B** SOFTLY

**C** OPEN **A**

**D** **E**

**F** **G** EASY!

**H**

**I** OPEN

I

J

2

SOFT

7

PLAY!

# THE QUEEN BEE

2<sup>ND</sup> B<sup>B</sup> TRUMPET

84

MEDIUM BLUES (♩ = 120)

**A** BUCKET MUTE 8

**B** SOFTLY

EASY!

**G**

**H**

2

OPEN

107

3

I

5

J

SOFT

2

SOFT

K

7

L

INTO STAND

# THE QUEEN DEE

## 3RD B<sup>b</sup> TRUMPET

BY :

MEDIUM BLUES (♩ = 120)

**A** BUCKET MUTE

**B** SOFTLY

OPEN

3 **#**

**mf**

**mp**

**SOFT**  
**fff** **p**

2 **pp** **ff**

**SOFT** **p** **turn**

**mf**

**ff**

**1** **INTO STAND**

# THE QUEEN BEE

4<sup>TH</sup> B<sup>b</sup> TRUMPET

MEDIUM BLUES (♩ = 120)

**A** BUCKET MUTE

**B** (SOFTLY)

OPEN

3

#

J

SOFT

fff p

2

SOFT

p ff

1

L

mf

1

INTO STAND

# THE QUEEN BEE

## 1<sup>ST</sup> TROMBONE

MEDIUM BLUES (J=120)

**A** BUCKET MUTE

**B**

(SOFTLY)

mf

**C** A

**D** P 2

**E** *mp*

**F** 2

(LIGHTLY)

**G** EASY!

# THE QUEEN BEE

2<sup>ND</sup> TROMBONE

84

MEDIUM BLUES (♩ = 120)

A BUCKET MUTE

(SOFTLY)

OPEN.

# THE QUEEN BEE

## 3<sup>RD</sup> TROMBONE

MEDIUM BLUES (♩ = 120)

BUCKET MUTE

SOFTLY

A

8

B

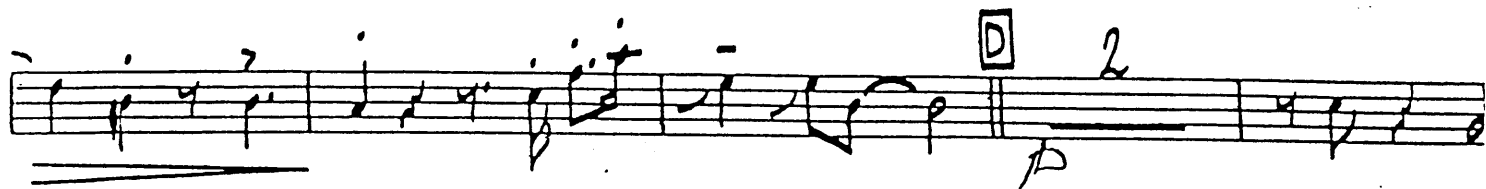
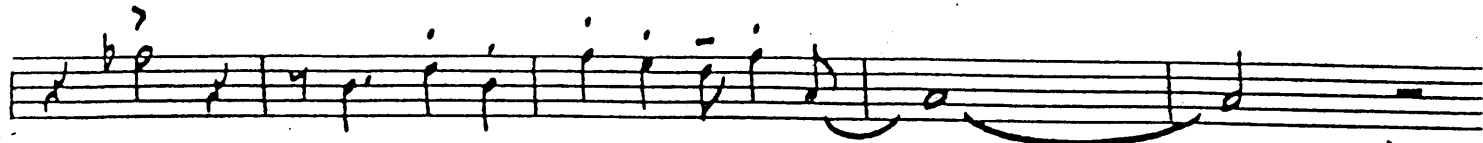

# THE QUEEN BEE

## 4<sup>TH</sup> TROMBONE

54

MEDIUM BLUES (♩ = 120)

BUCKET MUTE

(SOFTLY)

**A** 8 **B**

**C**

**D** 2

**E**

(LIGHTLY)

**F** 2

EASY!

**G**

"THE QUEEN BEE"

# THE QU BEE

UITAR

MEDIUM BLUES (J = 120)

BY SAMMY NESTICO

Chord chart for "THE QU BEE" in G minor, Medium Blues (J = 120) by Sammy Nestico. The chart is written on 12 staves of music, each with a key signature of one flat and a common time signature. The chords are written above the staves, and some are enclosed in boxes labeled A through G. Dynamics like "mf" and "mp" are indicated.

Staff 1: **A** Gm<sup>9</sup> C<sup>9</sup> Gm<sup>9</sup> C<sup>9</sup> D<sup>b9</sup> C<sup>9</sup> G<sup>b9</sup> FMA<sup>7</sup>

Staff 2: B<sup>b9</sup> FMA<sup>7</sup> Am<sup>7</sup> B<sup>b6</sup> Am<sup>7</sup> D<sup>+7(-9)</sup> Ab<sup>9</sup> **B** Gm<sup>7</sup> Gm<sup>7</sup>/C C<sup>7</sup>

Staff 3: A<sup>+7</sup> A<sup>7</sup> D<sup>7(-5)</sup> Ab<sup>9</sup> G<sup>9</sup> Dm<sup>7</sup> G<sup>9</sup> Gm<sup>7</sup> A<sup>0</sup>

Staff 4: Gm<sup>7</sup> Am<sup>7</sup> D<sup>+7(-9)</sup> **C** Gm<sup>7</sup> Am<sup>7</sup> B<sup>bMA7</sup> Am<sup>7</sup> Gm<sup>7</sup> Am<sup>7</sup> B<sup>bMA7</sup> C<sup>7</sup>

Staff 5: FMA<sup>7</sup> B<sup>b9</sup> FMA<sup>7</sup> Am<sup>7</sup> D<sup>7(-5)</sup> **D** Gm<sup>7</sup> Am<sup>7</sup> B<sup>b6</sup>

Staff 6: Gm<sup>7</sup> C<sup>7</sup> Am<sup>7</sup> E<sup>b9</sup> Am<sup>7</sup> D<sup>7(-5)</sup> Gm<sup>9</sup> C<sup>9</sup> Gm<sup>7</sup> P Gm<sup>7</sup> D<sup>b9</sup> C<sup>9</sup>

Staff 7: B<sup>b6</sup> B<sup>0</sup> F Am<sup>7</sup> D<sup>7(-9)</sup> **E** Gm<sup>9</sup> C<sup>9</sup> mf Gm<sup>7</sup> G<sup>b9</sup>

Staff 8: FMA<sup>7</sup> B<sup>b9</sup> FMA<sup>7</sup> mp B<sup>b9</sup> Am<sup>7</sup> D<sup>9</sup> **F** Gm<sup>7</sup>

Staff 9: C<sup>7</sup> Am (ADD G<sup>#</sup>) Am<sup>7</sup> D<sup>9</sup> Dm (ADD C<sup>#</sup>) Dm<sup>7</sup> G<sup>9</sup>

Staff 10: Gm<sup>7</sup> C<sup>7</sup> Am<sup>7</sup> D<sup>7(-9)</sup> **G** Gm +5 Gm<sup>6</sup> Gm<sup>7</sup> Gm (ADD F<sup>#</sup>)

Staff 11: Gm<sup>7</sup> C<sup>7</sup> D<sup>b0</sup> FMA<sup>7</sup> B<sup>b9</sup> FMA<sup>7</sup> B<sup>b9</sup> Am<sup>7</sup> D<sup>+7(-9)</sup>

"THE QUEEN BEE"

H

Gm7 Gm7 C7 Am7 D9(+11) Gm9 127 Db9 C9

Gb7(+9) F6 1 F D+7(-9) Ab9 I Gm7 C9

Gm7 F#0 Gm7 C9 FMAJ7 Bb9 FMAJ7 Bb9

Am7 D+7(-9) Gm9 C7(-5) piano solo FMAJ7 Am7 D7

G9 C9 F#0 Gm7 C9 J Gm7 Ab9 Am7 D+7(-9)

Gm7 Gm7 Eb6 Gm7 C9 C9 C+7(-9) FMAJ7 Bb9

FMAJ7 (SOFT) mp Am7 D+7(-9) Gm7 C7 A+7 A7

Eb9 I D9 Ab9 G9(+11) Gm7 (SOFT) C9 F6 E7(-5) A7(+9) D7(-9)

Gm9 ff C9 Gm9 C9 Db9 C9 Gb9 FMAJ7

Bb9 FMAJ7 Am7 Bb6 Am7 D+7(-9) Ab9 L Gm7 Gm7/C C7

A+7 A7 Eb9 D9 Ab9 G9(+11) C9 Db9 C9 Gm7 FMAJ7 D9

D9 Db9 D9 Ab9 G9(+11) Gm7 Db9 Gm7 C9 F 1 FMAJ7

# THE QUEEN BF

PIANO

MEDIUM BLUES (♩ = 120)

' SAMMY I

**A** SAXES

mf Gm7 C9 Gm7 C9 Gm9 C9Db9 C9 Gb9 FMA7

**B** BRASS

Bb9 FMA7 Am7 Bbb Am7 D7(-5)Ab9 Gm7 Gm7/C C7

A7 A7 D7(-5)Ab9 Ab9 G9 Dm7 G9 Gm7 A0

TABS.

**C**

Gm7 Am7 D7(-5)Ab9 Gm7 Am7 BbMA7 Am7 Gm7 Am7 BbMA7 C7

TABS.

FMA7 Bb7 Bb9 FMA7 Am7 D7(-5)Ab9

TABS.

**D** SOLO SAXES

Gm7 Am7 Bb6 Gm7 C7 BRASS Am7 Eb9 Am7 D7(-5)Ab9 Gm9 C9 Gm7

TENOR SOLO

E

F

G EASY! BRASS

H

QUEEN BEE

3

SOLO BY A

PIANO

Am<sup>7</sup> D9(f11) Gm<sup>7</sup> Db<sup>9</sup> C<sup>9</sup> Gb<sup>9</sup> F DRUMS

ENS. F D+7(-9) Ab<sup>9</sup> Gm<sup>7</sup> C<sup>9</sup> Gm<sup>7</sup> F#<sup>0</sup>

Gm<sup>7</sup> C<sup>9</sup> FMAJ<sup>7</sup> Bb<sup>9</sup> FMAJ<sup>7</sup> Bb<sup>9</sup> Am<sup>7</sup> D+7(-9)

Gm<sup>7</sup> C7(-9) FMAJ<sup>7</sup> Am<sup>7</sup> D<sup>9</sup> G<sup>9</sup>

G<sup>9</sup> C<sup>9</sup> F#<sup>0</sup> Gm<sup>7</sup> C<sup>9</sup> Gm<sup>7</sup> Ab<sup>9</sup> Am<sup>7</sup> D+7(-9) Gm<sup>7</sup>

Gm<sup>7</sup> Eb<sup>6</sup> Gm<sup>7</sup> C<sup>9</sup> C<sup>9</sup> C+7(-9) FMAJ<sup>7</sup> Bb<sup>9</sup>

# 4

(SOFT)

SAXES

TRPTS.

fff FMA7

Am7 D+7(-9) Gm7 C9 A+7 A7

ENS.

(SOFT)

Eb9 D9 Ab9 G9(+11) Gm7 C9 F6 E7(-9) A7(+9) D7(-9)

K

SAXES

BVA

Gm7 C9 mf Gm7 C9 Gm7 C9 Db9 C9 Gb9 FMA7

BRASS

Bb9 FMA7 Am Bb6 Am D+7(-9) Ab9 Gm7 Gm7/C C7 SAXES

TRPTS.

ENS.

A+7 A7 Eb9 D9 Ab9 G9(+11) C9 Db9 C9 Gm7 FMA7 D9

SOLO (OR FLUTE)

SAXES

D9 Db9 D9 Ab9 G9(+11) Gm7 Db9 Gm7 C9 F SOLO FMA7

12 / DAN KALIFUT

# THE QUEEN BEE

BASS

MEDIUM BLUES (♩=120)

BY

100

**A**

*mf*

**C**

*mp*

**E**

**F**

**G**

[H]

BASS

19. ←

107

- Staff 5: Contains a boxed letter 'J'.
- Staff 6: Contains a triplet of notes marked with a '3' above a bracket.
- Staff 7: Starts with a boxed letter 'K'.
- Staff 8: Contains a boxed letter 'L'.
- Staff 10: Ends with a circled '3' and a fermata-like symbol.

THE MUSIC DEPT  
MICH. 48121

# THE QUEEN BEE

BY SAMMY CO

MEDIUM BLUES (1 = 120)

**A** BRUSHES SAXES

**B** BRASS (LIGHTLY)

TRBS.

**C**

**D** SAXES

SXS.

TENOR SOLO **E**

**A** **B**

**F**

**G** EASY ENS.

BRASS

(TO STICKS)

FILL IN SOLO

PNO SOLO

ENS.

FILL

FILL

FILL

SOFT

**P**

LOUD!

SOFT

SAXES

pp

FILL

FILL

